CARTA ORGANISASI
MAJLIS BANDARAYA KUANTAN 2025

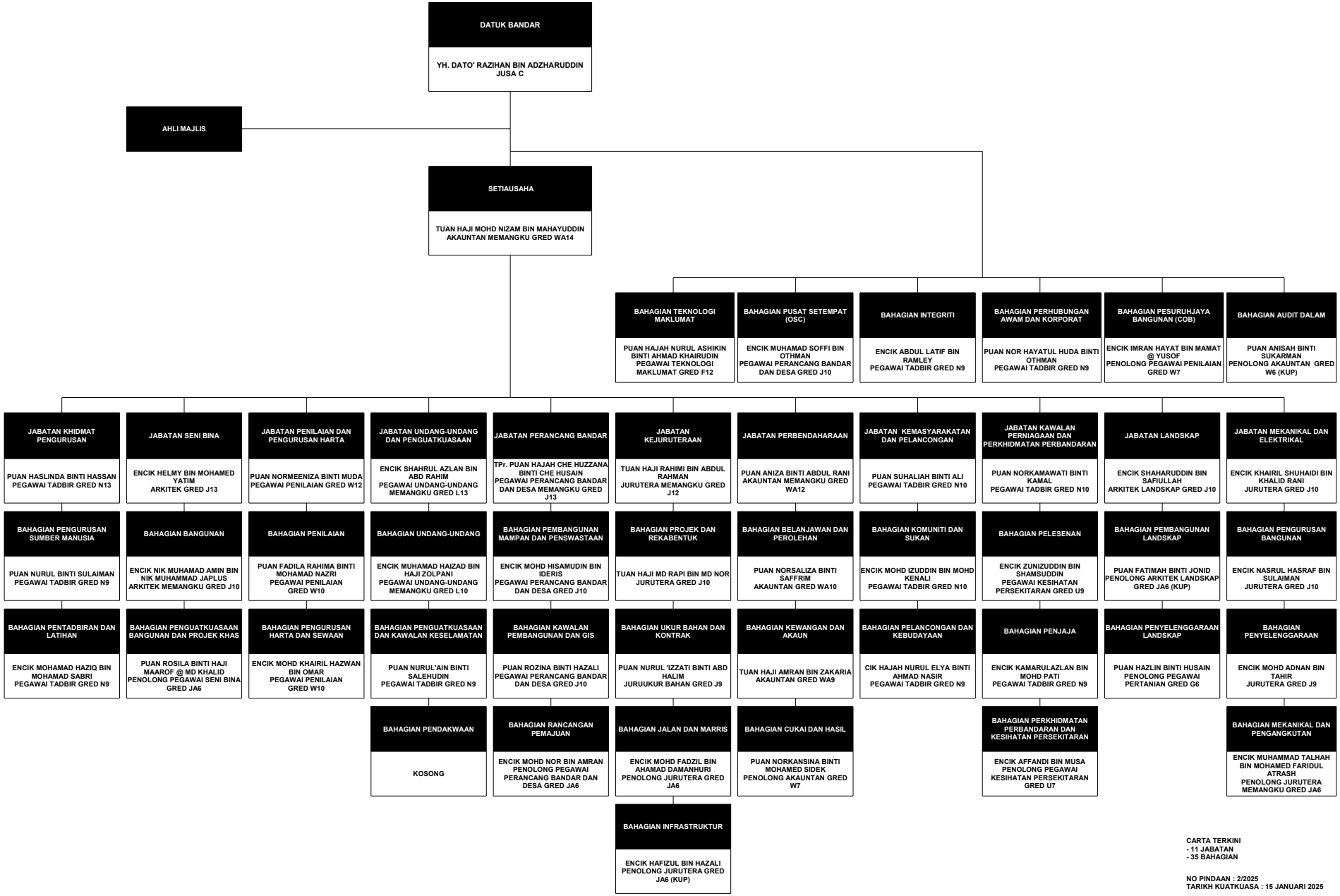

CARTA TERKINI
- 11 JABATAN
- 35 BAHAGIAN

NO PINDAAN : 2/2025
TARIKH KUATKUASA : 15 JANUARI 2025